

Db SIGHT-READING + RHYTHM EXERCISES

Level 1

Alto Clef Instruments - Lower Octave - "Db" Scale

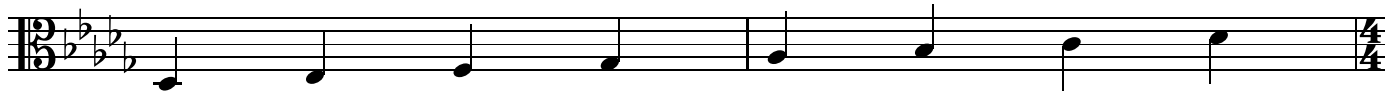

All of the following exercises utilize notes from the key of "Db"

The dotted quarter note is worth 1 1/2 beats.

The first number is written below the note and the next number above the note.

In all of these exercises, the dotted quarter will be followed by a single eighth note.

This is worth 1/2 a beat and should be labeled with a "+" sign below the note.

The dotted quarter rest is equivalent in value to a dotted half note. (1.5 beats)

When writing in the counts, you would write the 2 numbers for the rest ABOVE the rest.

There are no dotted quarter rests on this sheet.

3 **A** 2 4 2 4

7

11 **B**

15

19

C

23

27

D

31

35

E

39

43

F

47
